

# ESIN

José Ornelas

[zeornelas@fe.up.pt](mailto:zeornelas@fe.up.pt)

LinkedIn: <https://www.linkedin.com/in/josé-pedro-ornelas/>

GitHub: <https://github.com/zeornelas>

# Veterinary Clinic

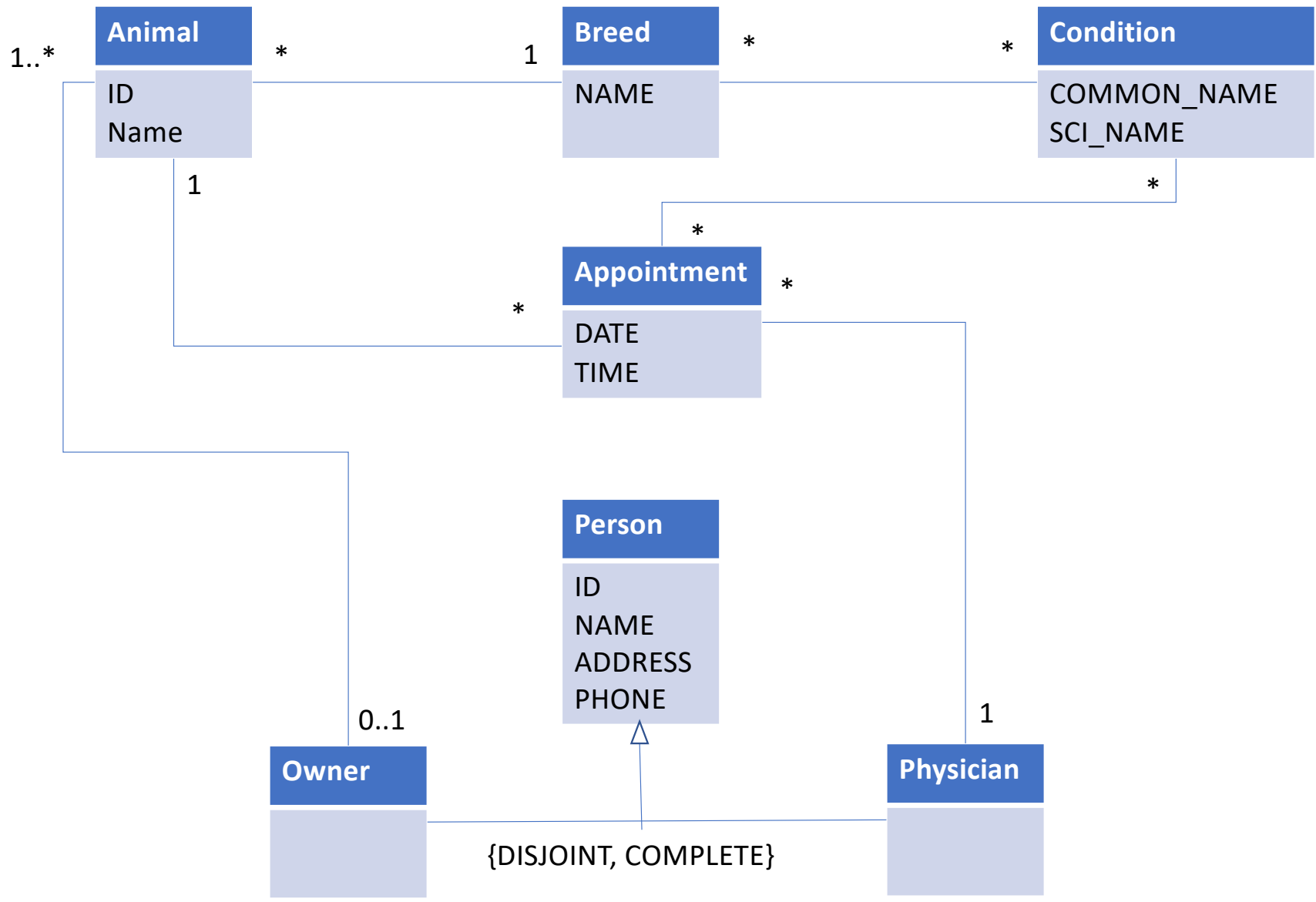

**Animal**(id, name, breed → Breed, owner → Owner)

NOT NULL(breed, name)

**Breed**(name)

**Condition**(c\_name, s\_name)

NOT NULL(s\_name)

UNIQUE(s\_name)

**Appointment**(id, date, time, animal → Animal, physician → Physician)

NOT NULL(animal, physician, date, time)

**Owner**(id, name, address, phone\_no)

NOT NULL(name)

**Physician**(id, name, address, phone\_no)

NOT NULL(name)

**ConditionsIdentified**(condition → Condition, appointment → Appointment)

**FrequentCondition**(breed → Breed, condition → Condition)

Restaurant

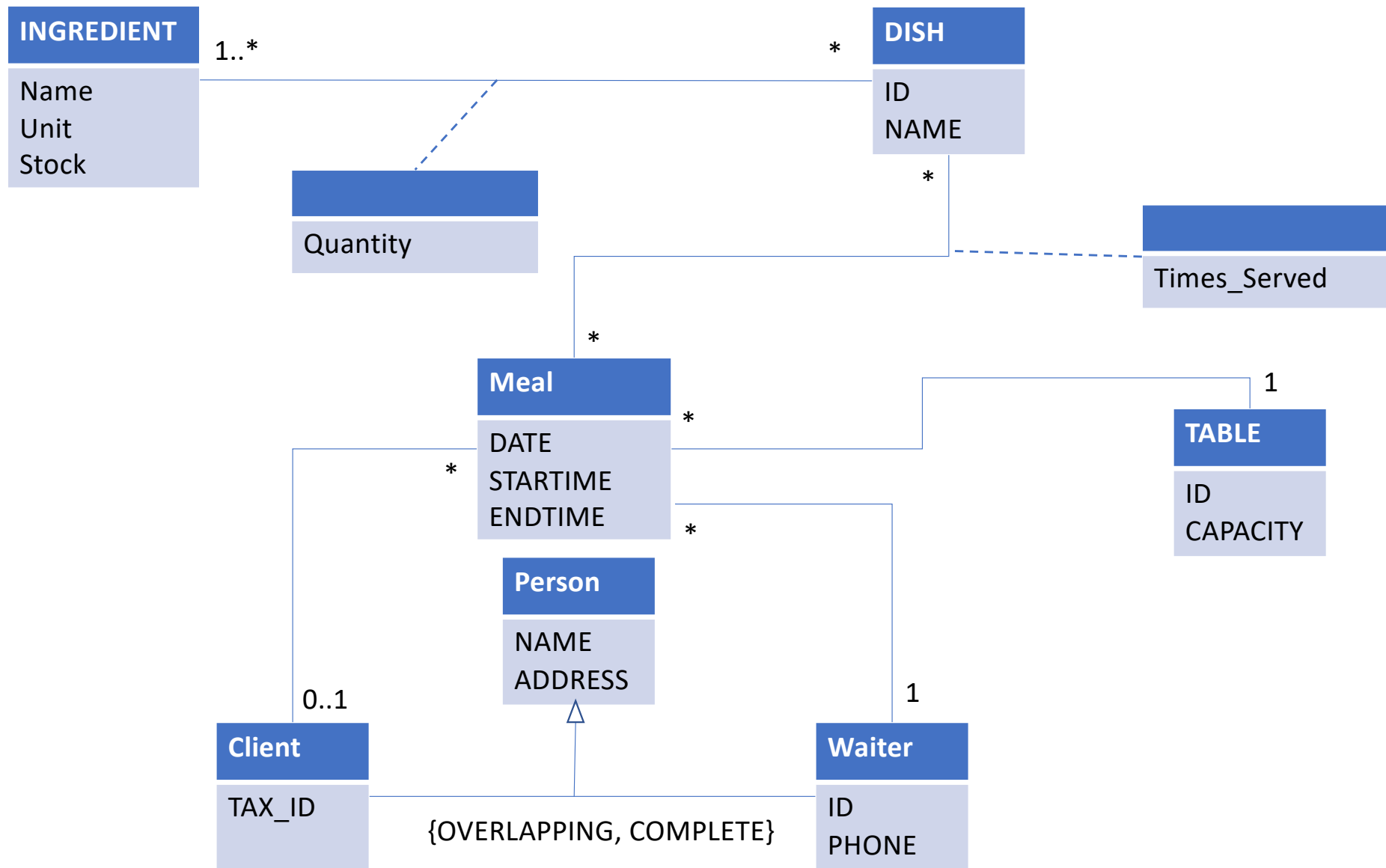

**Person**(id, name, address)  
 NOT NULL(name)

**Waiter**(id→Person, identifier, phone\_number)  
 NOT NULL(identifier, phone\_number)  
 UNIQUE(identifier)

**Client**(id→Person, tax\_id)  
 NOT NULL(tax\_id)  
 UNIQUE(tax\_id)

**Meal**(id, date, start\_time, end\_time, served\_to →Client, served\_by → Waiter, table → Table)  
 CHECK(start\_time < end\_time OR end\_time IS NULL)  
 NOT NULL(served\_to, served\_by, date, start\_time)

**Dish**(identifier, name)  
 NOT NULL(name)  
 UNIQUE(name)  
 CHECK(  
   (SELECT COUNT(\*)  
   FROM QuantitiesNeededForDishes  
   JOIN Dishes ON Dishes.identifier = QuantitiesNeededForDishes.dish  
   WHERE Dishes.identifier = NEW.identifier  
   ) >= 1  
 )

**Ingredient**(name, meas\_unit, qtt\_stock)  
 NOT NULL(meas\_unit, qtt\_stock)  
 CHECK(qtt\_stock >= 0)

**Table**(identifier, capacity)  
 NOT NULL(capacity)  
 CHECK(capacity > 0)

**QuantitiesNeededForDishes**(dish→Dish, ingredient →Ingredient, qtt\_needed)  
 NOT NULL(qtt\_needed)  
 CHECK(qtt\_needed > 0)

**TimesServed**(dish→Dish, meal →Meal, times\_served)  
 NOT NULL(times\_served)  
 CHECK(times\_served > 0)

Deliveries



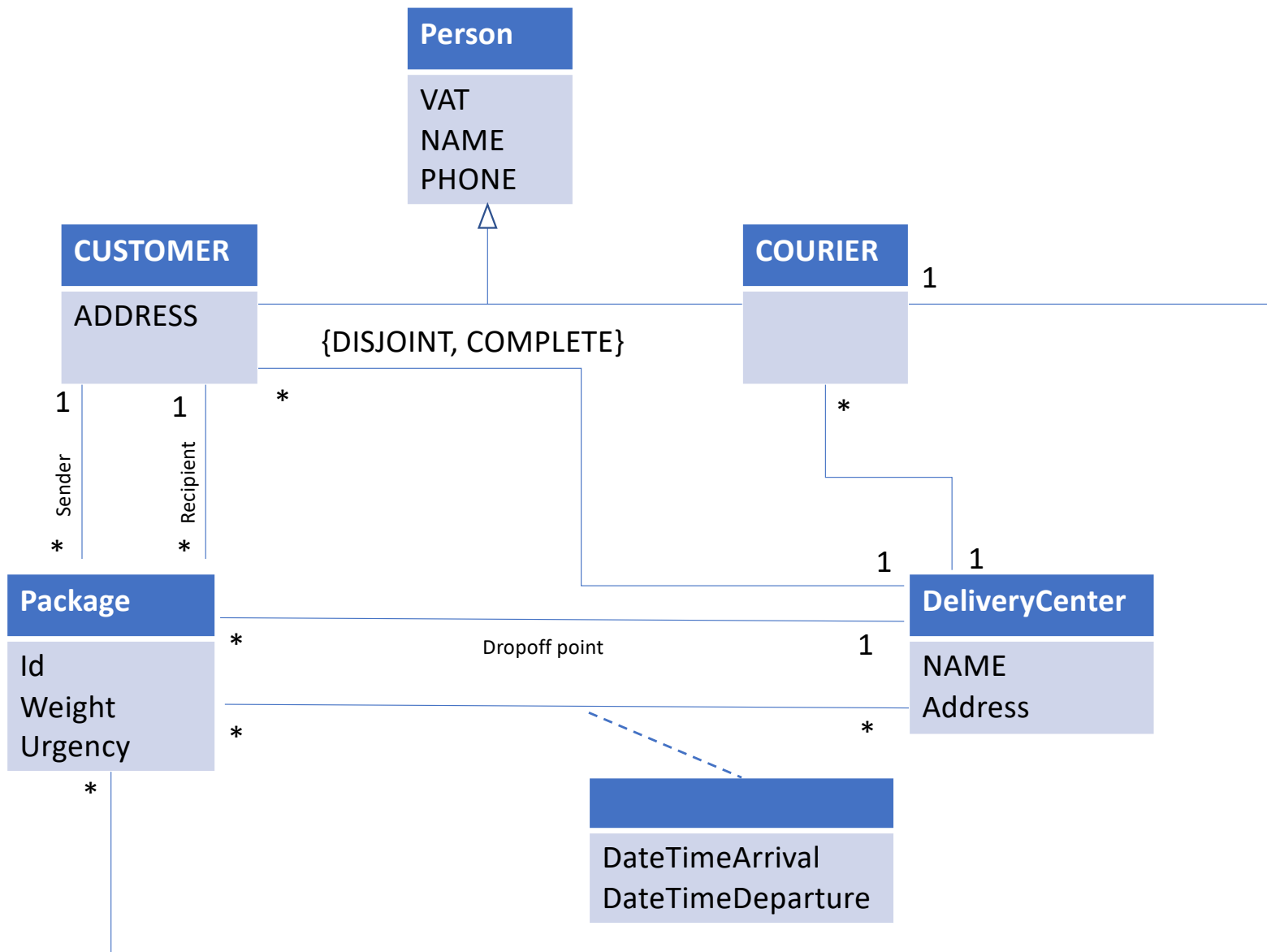

**Courier**(id, name, vat\_no, phone\_num, delivery\_center → DeliveryCenter)

NOT NULL(name, vat\_no, phone\_num, delivery\_center)

UNIQUE(vat\_no)

**Customer**(id, vat\_no, name, phone\_num, address, closest\_delivery\_center → DeliveryCenter)

NOT NULL(name, vat\_no, phone\_num, address, closest\_delivery\_center)

UNIQUE(vat\_no)

**Package**(identifier, weight, urgency, dropoff\_point → DeliveryCenter, sender → Customer, recipient → Customer, courier → Courier)

NOT NULL(weight, urgency, dropoff\_point, sender, recipient, courier)

CHECK(urgency = "normal" OR urgency = "urgent")

CHECK(weight > 0)

**DeliveryCenter**(id, name, address)

NOT NULL (name, address)

UNIQUE(name, address)

**InternalTracking**(package → Package, delivery\_center → DeliveryCenter, date\_time\_of\_arrival, date\_time\_of\_departure)

CHECK(date\_time\_of\_arrival >= date\_time\_of\_departure)

# Furniture Factory

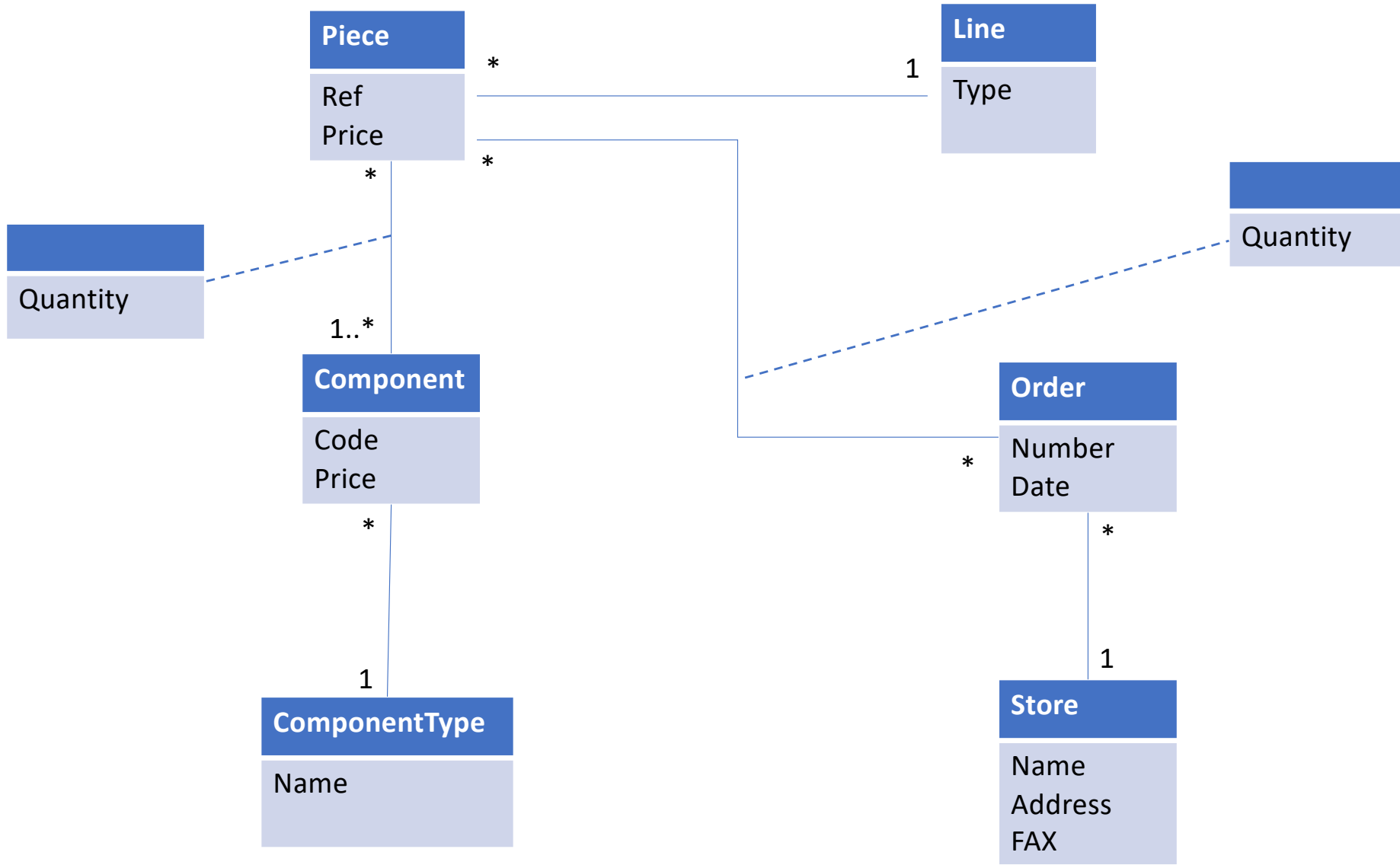

**Piece**(reference, price, line → Line)

NOT NULL(line, price)

CHECK(price > 0)

**Line**(id, type)

NOT NULL(type)

UNIQUE(type)

**Component**(code, price, component\_type → ComponentTypes)

NOT NULL(component\_type, price)

CHECK(price > 0)

**Order**(number, date)

NOT NULL(date)

**Store**(id, name, address, fax\_no)

NOT NULL(name, address)

**PieceComponent**(piece → Piece, component → Component, quantity)

NOT NULL(quantity)

CHECK(quantity > 0)

**ComponentType**(name)

**OrderPiece**(order → Order, piece → Piece, quantity)

CHECK(quantity > 0)

Factory

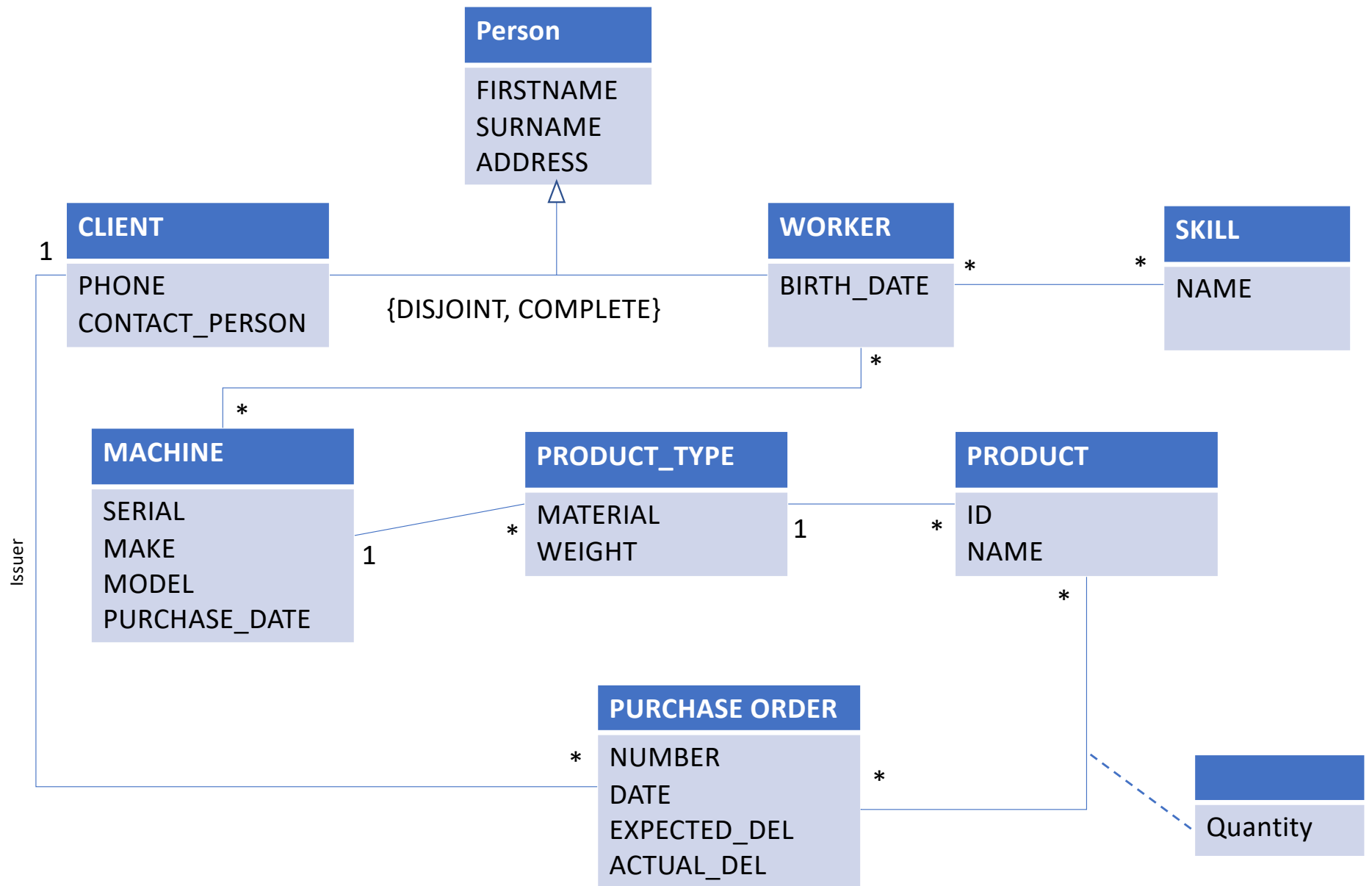

**Client**(id, first name, surname, address, phone, name\_contact)

**Worker**(id, first name, surname, address, birth\_date)

**Skill**(name)

**Machine**(serial\_no, make, model, purchase\_date)

NOT NULL(purchase\_date)

**Product**(identifier, name, product\_type → ProductTypes)

NOT NULL(name)

**ProductType**(id, material, weight, produced\_by → Machine)

NOT NULL(material)

CHECK(weight > 0)

**PurchaseOrder**(number, date\_made, expected\_delivery, actual\_delivery, issuer → Client)

NOT NULL(date\_made, expected\_delivery, actual\_delivery, issuer)

CHECK(date\_made <= expected\_delivery AND date\_made <= actual\_delivery)

**WorkerSkill**(worker → Worker, skill → Skill)

**MachineWorker**(worker → Worker, machine → Machine)

**OrdersProduct**(product → Products, purchase\_order → PurchaseOrders, quantity)

CHECK(quantity > 0)



# Bicycle Renting

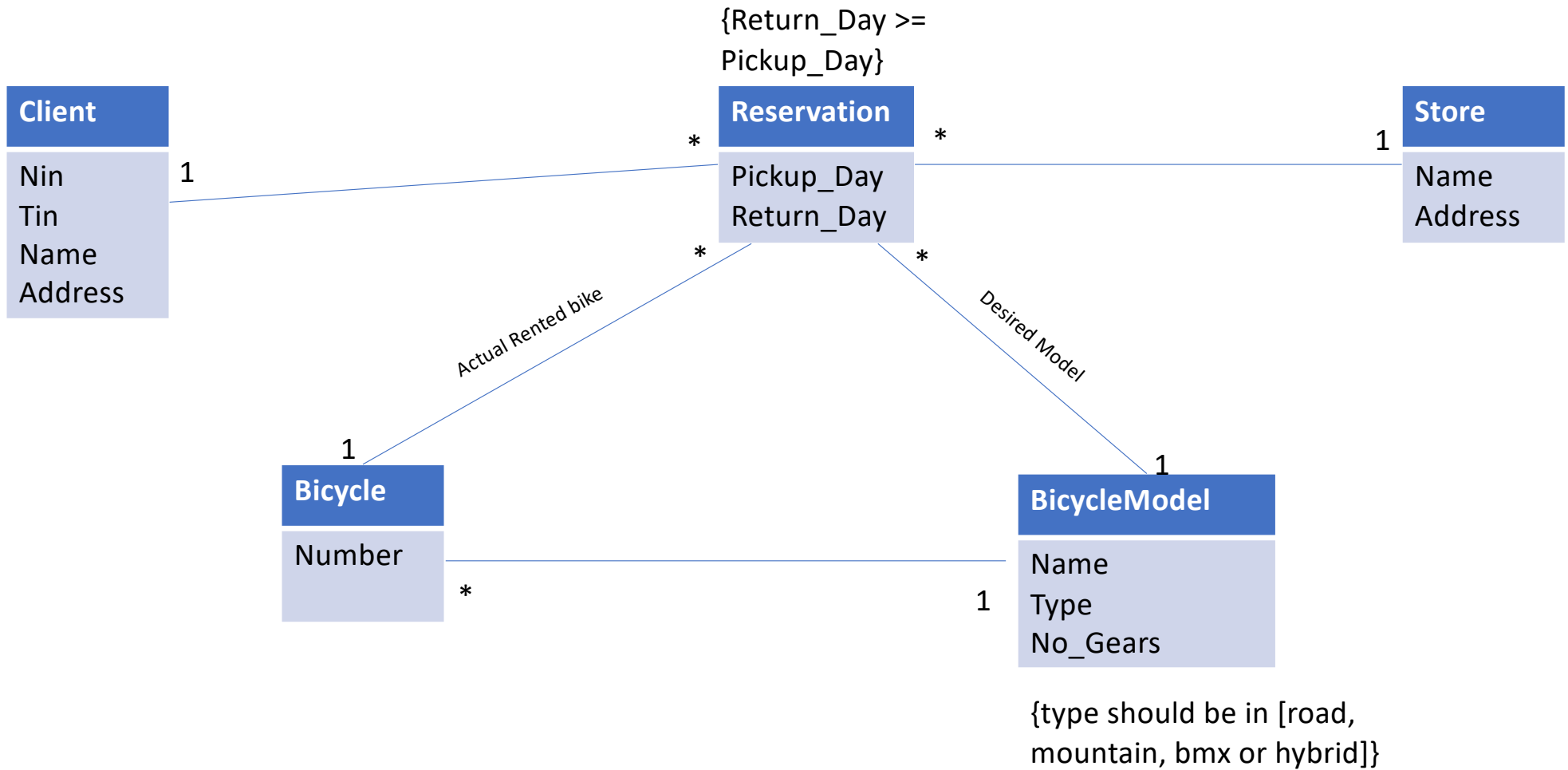

**Client**(id, NIN, TIN, name, address)

UNIQUE(NIN, TIN)

NOT NULL(name, NIN, TIN)

**Reservation**(id, pickup\_day, return\_day, actual\_rented\_bike → Bicycle, desired\_model → BicycleModel, pickup\_place → Store, client → Client)

NOT NULL(pickup\_day, actual\_rented\_bike, desired\_model, pickup\_place, client)

CHECK(return\_day >= pickup\_day OR return\_day is NULL)

**Store**(name, address)

NOT NULL(address)

**Bicycle**(number, model → BicycleModels)

NOT NULL(model)

**BicycleModel**(name, type, no\_gears)

NOT NULL(type, no\_gears)

CHECK(no\_gears >= 1)

CHECK(type = 'bmx' or type = 'mountain' or type = 'road' or type = 'hybrid' )